

I.6. The Maintenance Unit or its equivalent periodically inspects school facilities and equipment to ensure their proper utilization and upkeep..

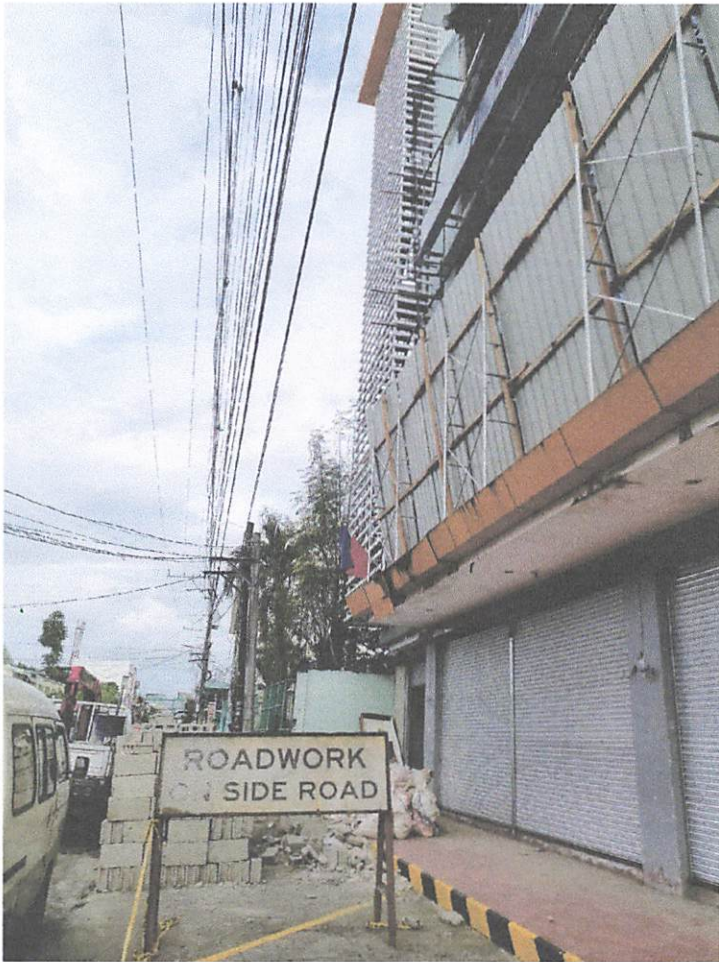

Jonas
JONAS E. DE LA CRUZ
Photo Taken



JMC
JONAS E. DE LA CRUZ
Photo Taken



Jonas
JONAS E. DE LA CRUZ
Photo Taken



JONAS E. DE LA CRUZ
Photo Taken



Jonas
JONAS E. DE LA CRUZ
Photo Taken



JONAS E. DE LA CRUZ
Photo Taken



Jm
JONAS E. DE LA CRUZ
Photo Taken

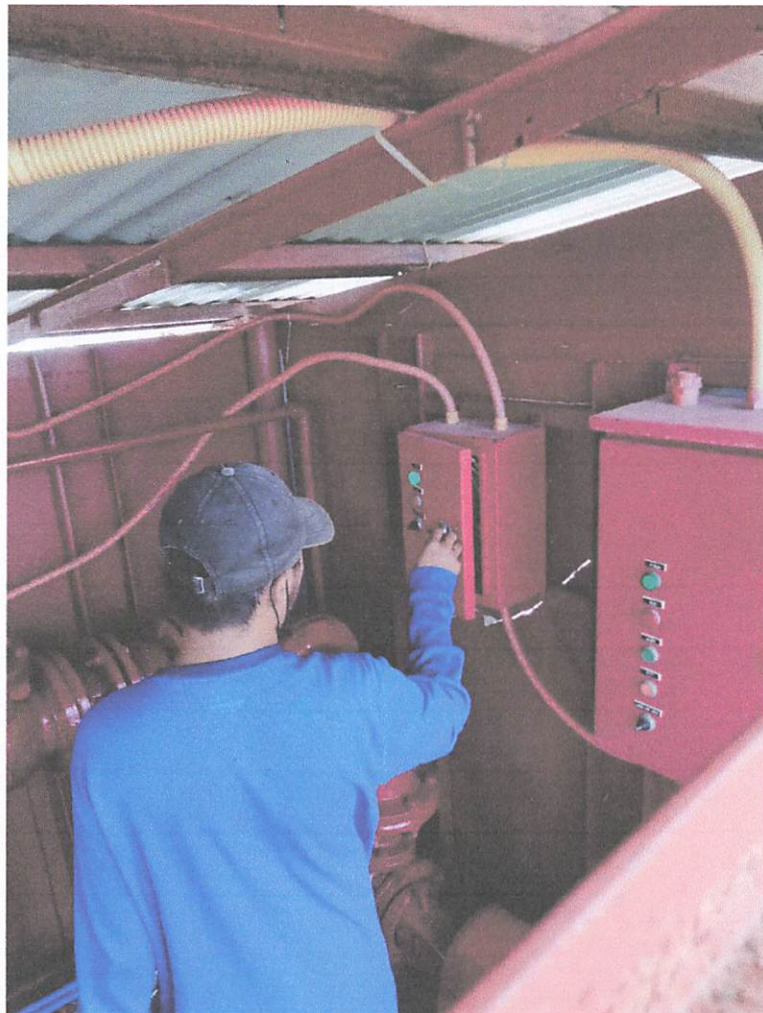



SURIGAO AUTO CITY

Tel. No.: (086) 827-1006 Phone No: 0919 065 8148
Km 4 National Highway, Brgy Luna, Surigao City
OPERATED BY: Northern Mindanao Car City, Inc. & Toyota Butuan City
VAT Reg. Tin: 006-115-804-006

SERVICE QUOTATION

Customer CHARLZ CONSTRUCTION Date October 30, 2021
Address SURIGAO CITY Phone Number _____
Plate No. _____ Model HIACE COMMUTER
Engine No. _____ Conduction No. _____
Color _____ Selling Dealer _____
Service Advisor GEM

ITEM	WORKED REQUESTED	UNIT PRICE	TOTAL
	10,000 KM PMS		0.00
7	FULLY SYNTHETIC OIL (08880-83860)	813.49	5,694.43
1	OILFILTER (90915-YZZD2)	572.78	572.78
1	GASKET (90430-12031)	57.49	57.49
1	DSL INJECTOR CLEANER (08813-00860)	921.11	921.11
1	ENGINE FLUSH DSL (08814-80090)	840.80	840.80
	POL	350.00	350.00
	LABOR/ SERVICE	1,915.20	1,915.20

Total Amount Due **₱10,351.81**

GEMUEL N. ALEGRO
SERVICE ADVISOR (SIGNATURE)

*NOTE: For withholding tax, please separate the 2% for labor, and 1% for parts/ materials
For Government agency/LGU please present BIR 2306 & 2307 upon service
For Checks please use payee name, TOYOTA BUTUAN CITY
Personal checks are not valid.